

12'x16' 192sqft BackYard Building

Includes: 6" R-24 solid core Structural Insulated Panel, (SIP) Floor, Walls, and Roof.

Optional Windows, Doors, Siding and Roofing at additional cost.

Other designs and styles available to match your home.

Complete SIP and lumber package delivered to your Site.

\$9,995.00



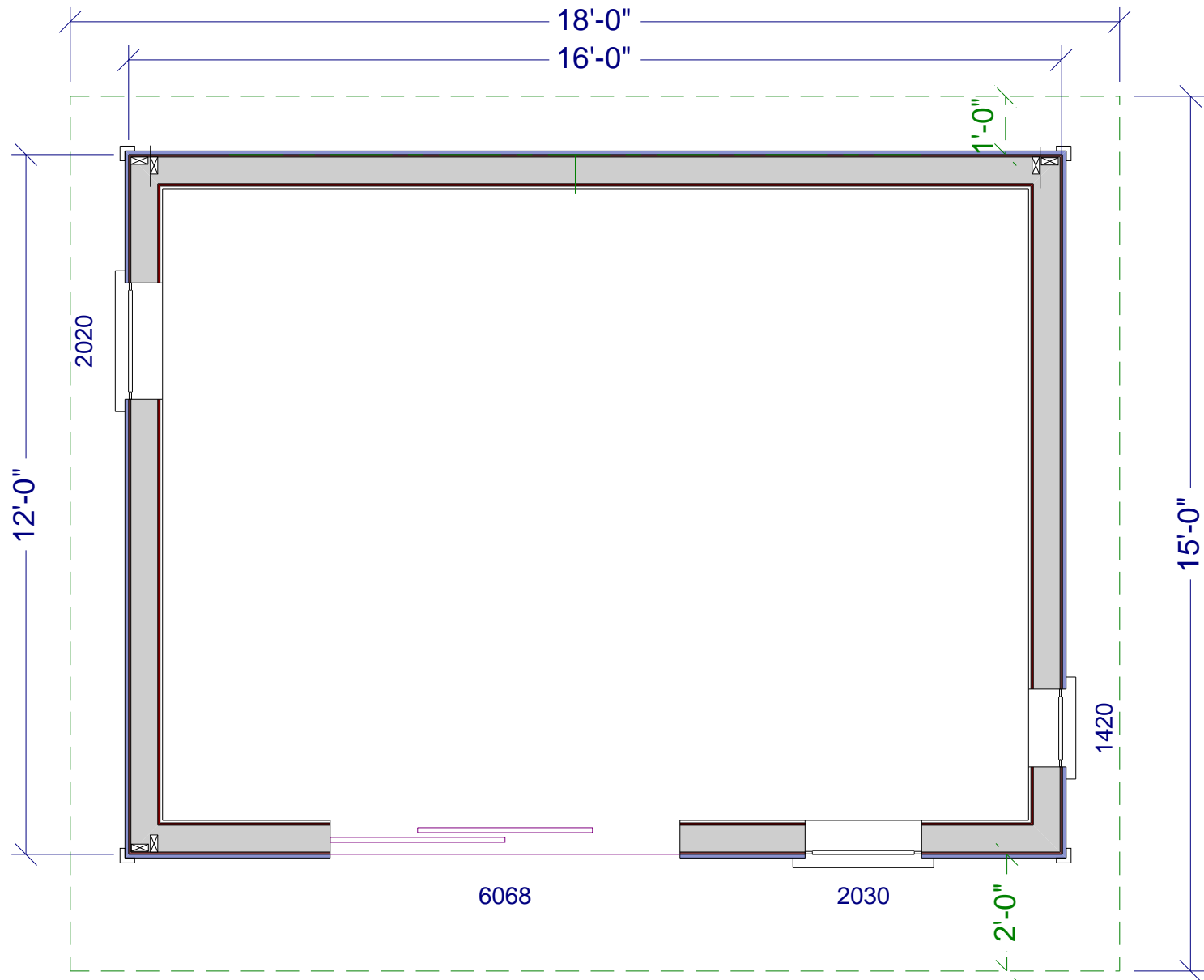
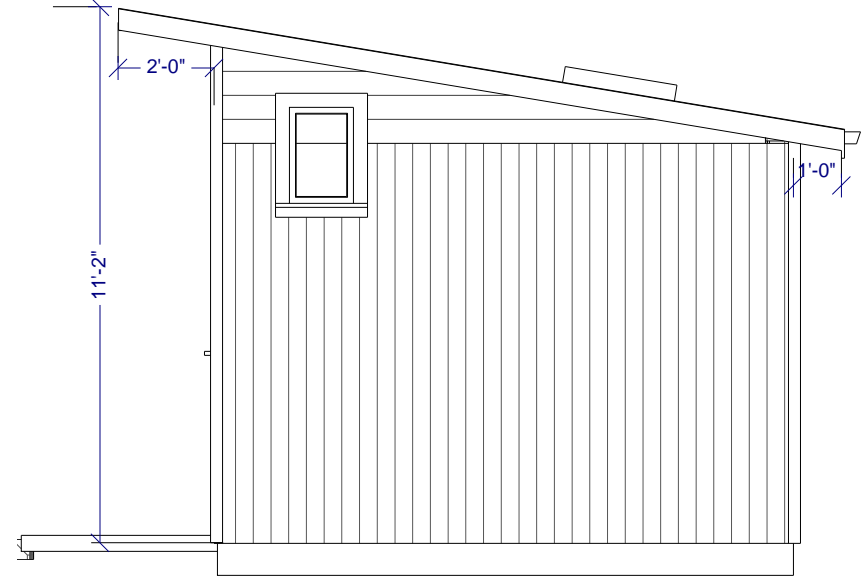
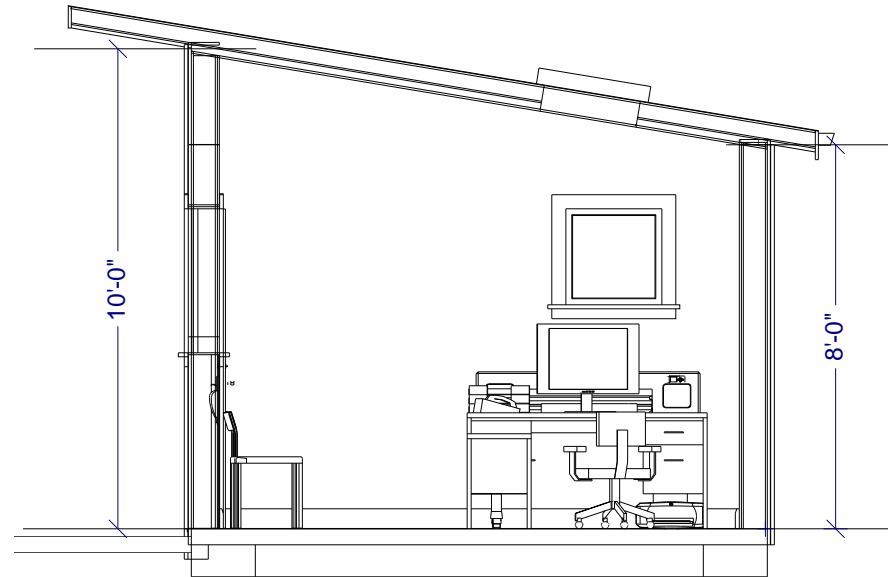
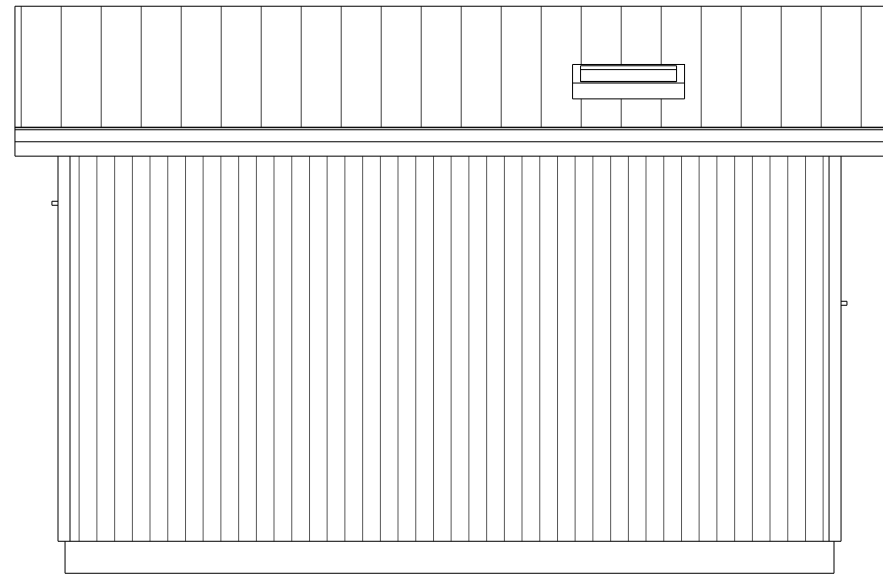
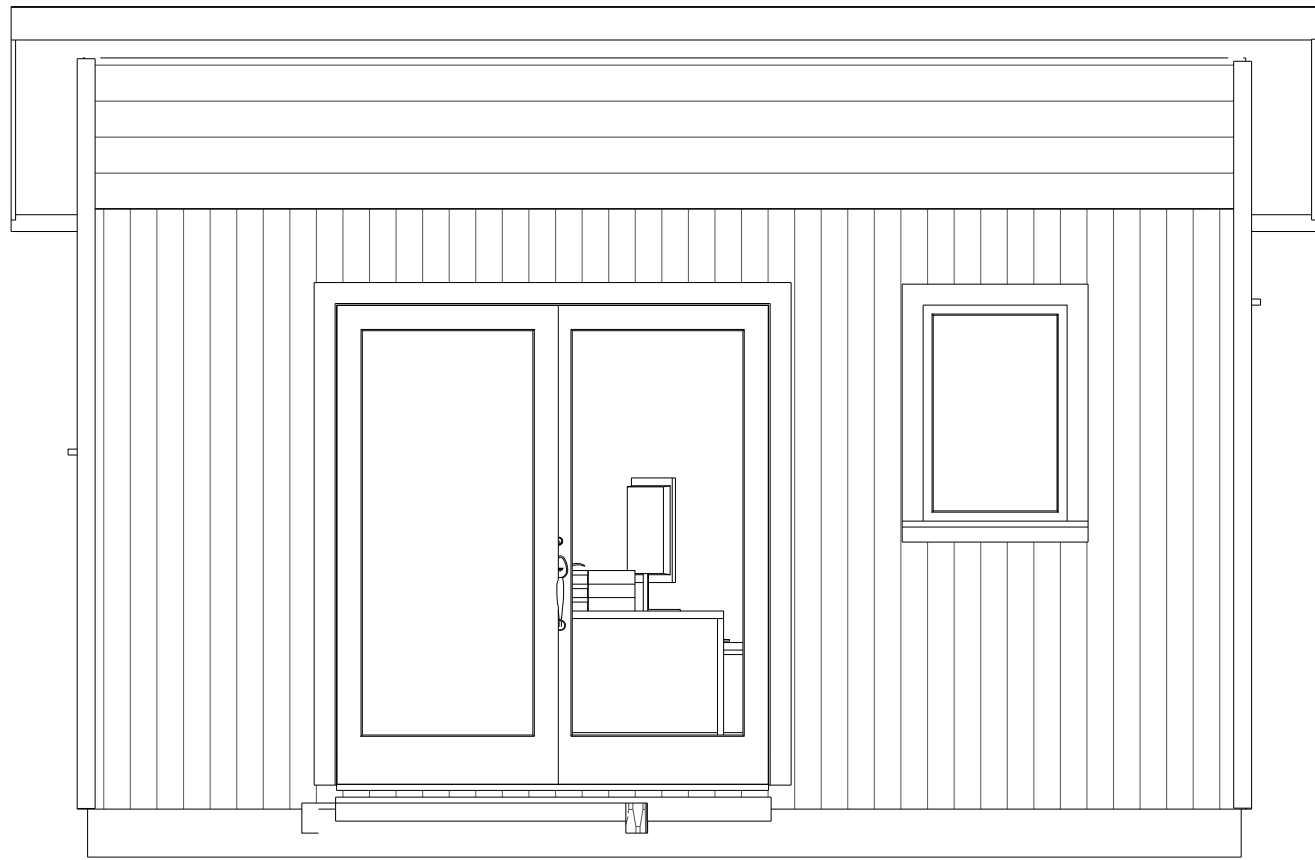

STRUCUTURES NW LLC
 15206 NW 29TH COURT
 VANCOUVER WA 98685
 WWW.STRUCUTURES.NW.COM
 360-576-6311

12'x16' 192sqft
 Shed Roof BackYard Building

Plans

A2.0

DATE 1/1/10

REVISION #
 DATE

© COPYRIGHT 2010